

MW3 Sunrise  
CENT: +58.00  
AZ: 250° POLE: 3  
CONTRE-POSITION:

MW2 Sunrise  
CENT: +57.00  
AZ: 220° POLE: 3  
CONTRE-POSITION:

C_SR36 Sunrise	B_SR36 Sunrise
CENT: +27.23	CENT: +27.23
UK ANT: +26.18	UK ANT: +26.18
AZ: 230° POLE: 2	AZ: 130° POLE: 2
C_SRLW/HG Sunrise	B_SRLW/HG Sunrise
CENT: +27.23	CENT: +27.23
UK ANT: +26.18	UK ANT: +26.18
AZ: 230° POLE: 2	AZ: 130° POLE: 2

MW1 Sunrise  
CENT: +26.30  
AZ: 8° POLE: 1  
CONTRE-POSITION:

A\_SR36 Sunrise  
CENT: +24.26  
UK ANT: +23.21  
AZ: 10° POLE: 1

A\_SRLW/HG Sunrise  
CENT: +24.26  
UK ANT: +23.21  
AZ: 10° POLE: 1

Echelle à câbles  
sur pylone

Climatiseur

Container type  
KIFA S3  
Ral 6003

Traccess

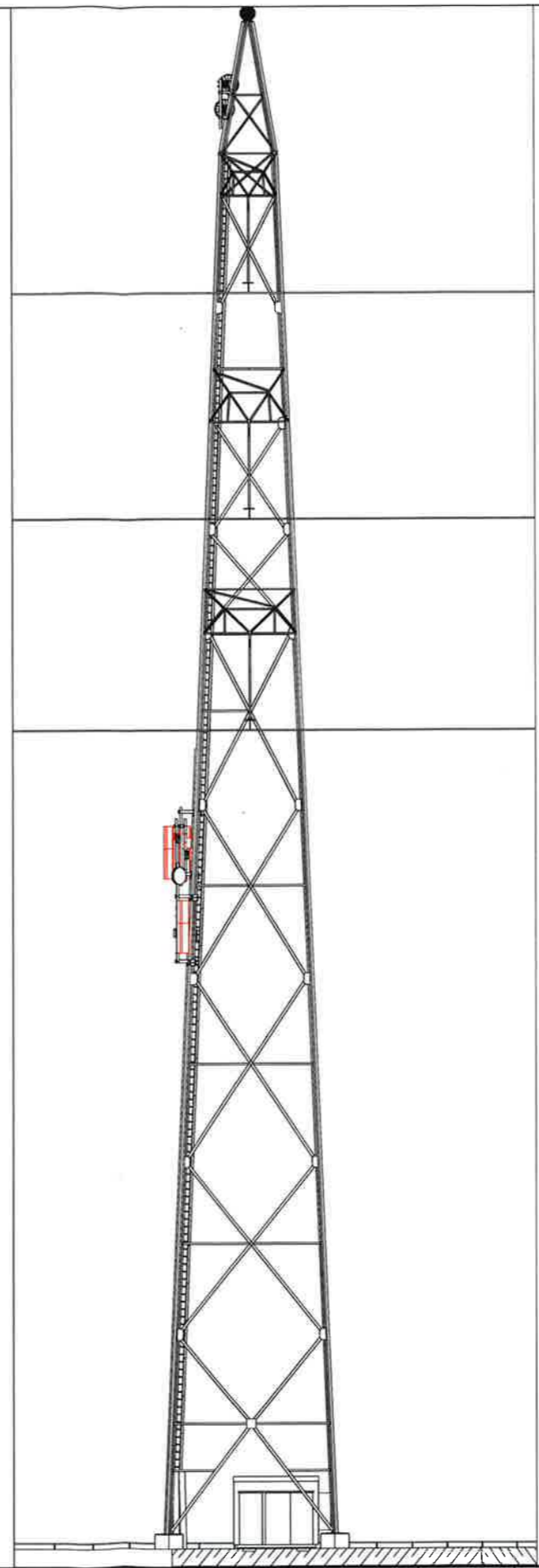
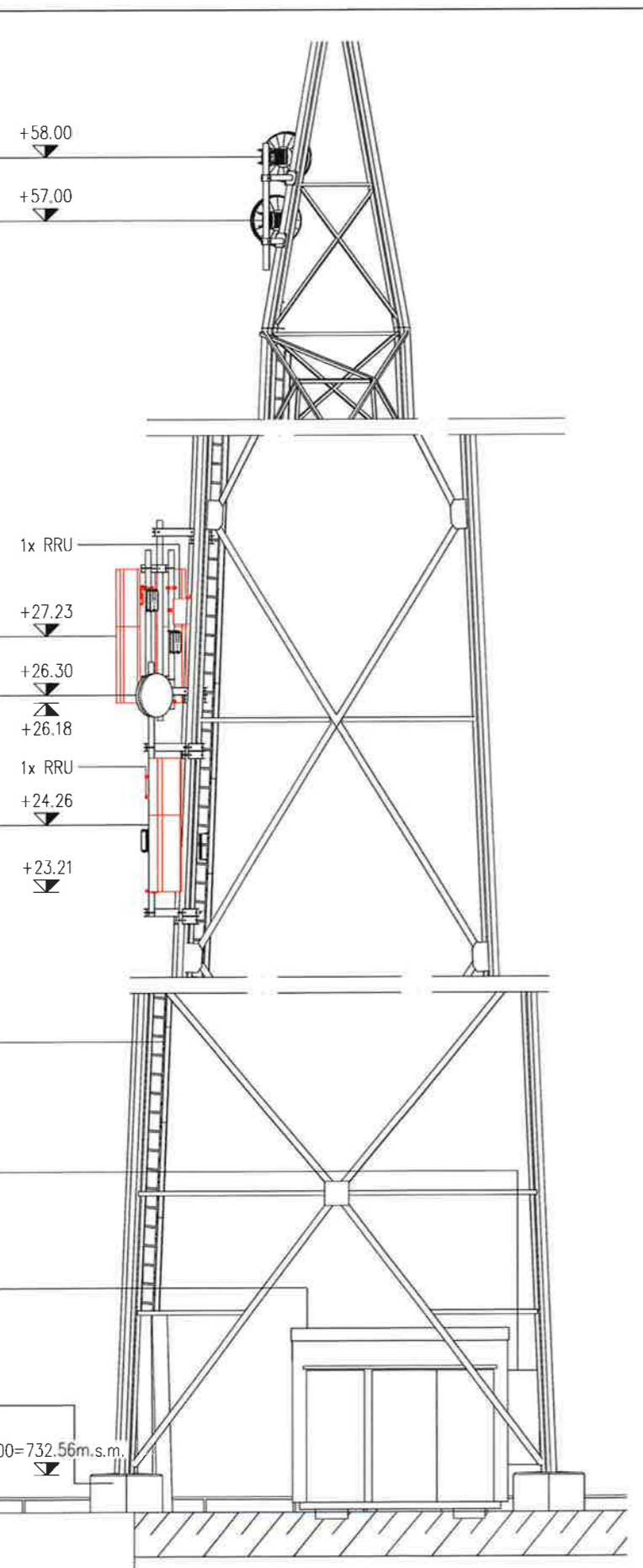

Maître d'ouvrage: Sunrise Thurgauerstr. 101B, 8152 Glattpark (Opfikon)  
Lieu: 1052 Le Mont-sur-Lausanne Date: 25. Nov. 2024  
Sunrise GmbH  
José Couto  
Auteur du projet: axians Axiens Suisse SA, En Budron H10 1052 Le Mont-sur-Lausanne  
Lieu: 1052 Le Mont-sur-Lausanne Date:  
Mike Fridelance  
Propriétaire:  
Lieu: Brot-Mézières Date: 04.12.2024

R. p. Sunrise GmbH  
José Couto

Nouveau  
 Démolition  
 Existant

0 5m

Drawing description: <b>Elevation Sud-Est</b>		Expansion: <b>00</b>	axians	PLC: CPM: Easting: 2548552 Northing: 1159877 Sea level: ± 0.00 = 732.56 m d'altitude Declination: Phase: NS	Index: <b>B</b>	Description: Autorisation ordinaire rétroactive des antennes adaptatives avec facteur de correction	Drawn: CLX / SA	Date: 03.10.2024	Site: <b>Mézières</b>	Site number / candidate: <b>VD337-1</b>	 Sunrise GmbH Thurgauerstrasse 101B 8152 Glattpark (Opfikon)
Address: <b>Chemin des Grottes - Terrain de sport</b>		En Budron H10 1052 Le Mont-sur-Lausanne Tél: +41 (0)21 651 78 78 E-Mail: lausanne@axians.com		Mézères (VD)		Postcode: <b>1083</b>		Type: <b>Type</b>			
Scale: <b>1:100 / 1:250</b>	Drawn: CLX	Checked: COJ	Date: 26.09.2024	Date: 26.09.2024	Drawing number: <b>VD337-1_PA_02_B</b>						

Page: (2/3)  
PA PERMIT APPLICATION